

Planning Permit No. **CP/1105/2001**
APPROVED
 SUBJECT TO THE CONDITIONS IN THIS OFFICE LETTER.
 No. **22222/2001** Date: **13/12/2001**
 N. V. *[Signature]* 24/12/2001
 FOR MEMBER SECRETARY
 CHENNAI METROPOLITAN
 DEVELOPMENT AUTHORITY
 CHENNAI-600 008.

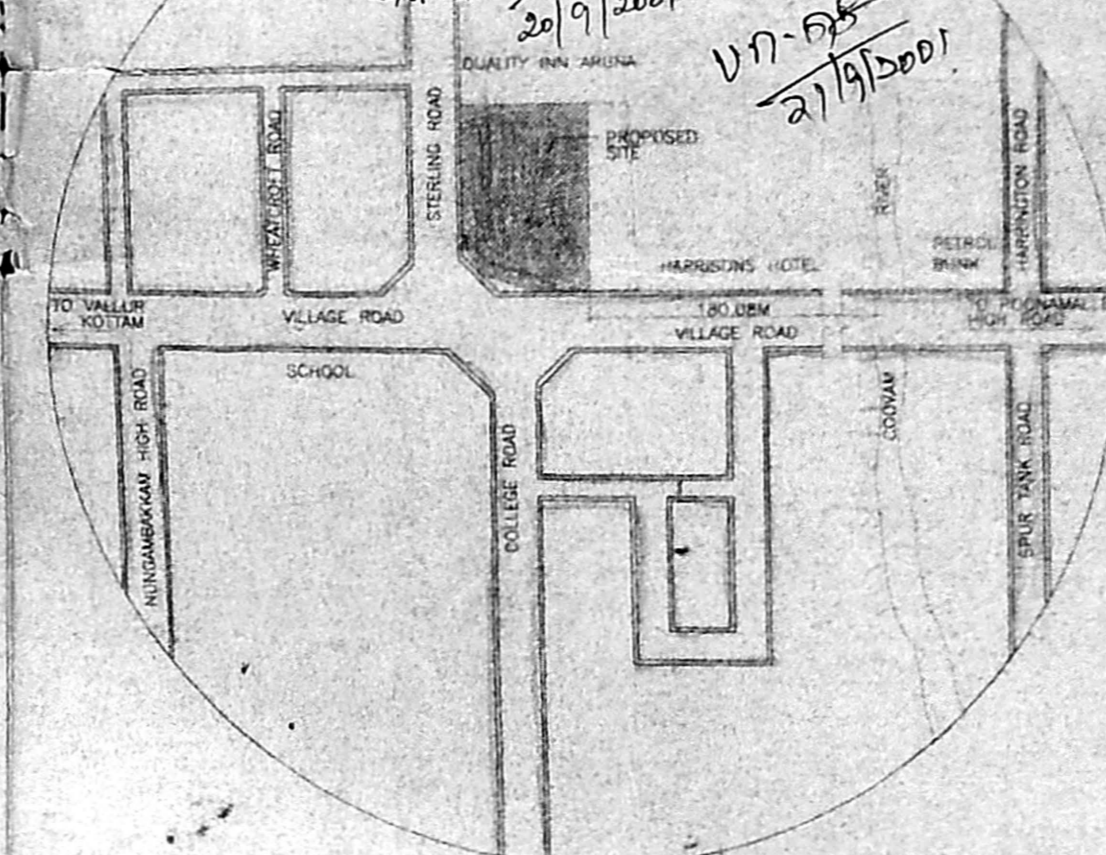

KEY PLAN
NOT TO SCALE

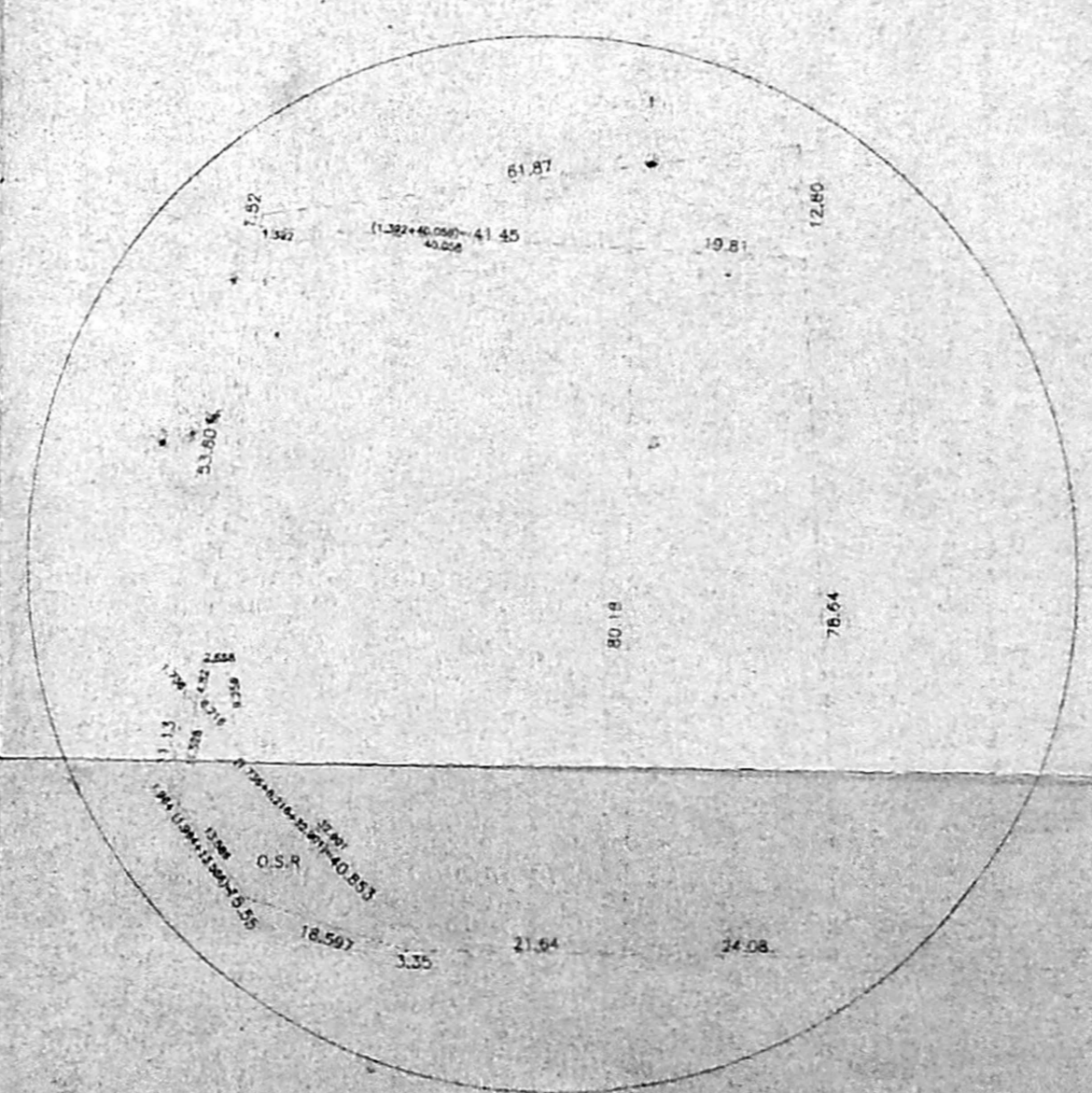

PLAN SHOWING SUB-DIVISION
AS PER PATTI (RESIDUARY PLOT DETAILS)
NOT TO SCALE

NOTE:

REVISION	DESCRIPTION	DATE
B	STERLING ROAD STREET ALIGNMENT TAKEN INTO EXISTING O.S.R. AREA OF 302.04 SQ.M. ACCESS IN AND OUT OF STERLING ROAD DIVIDED BY MEDIAN STRIP. PLAN SHOWING SUB-DIVISION AS PER PATTI AMENDED.	DEC'02

AREA STATEMENT
 1. PLOT EXTENT 3797.71 SQ.M.
 2. F.S.I. ALLOWABLE 2.25
 3. PLOT COVERAGE (PERMISSIBLE) 8.54% A+B = 637.17 SQ.M. = 16.77%
 A. PROPOSED DEVELOPMENT - GROUND FLOOR = 466.77 SQ.M.
 B. EXISTING DEVELOPMENT - GROUND FLOOR = 151.00 SQ.M.

FLOOR AREA	F.S.I.	MMDA C-3/PP NO. C.No. 62/127/199
BASEMENT FLOOR	29.58	04.44
GROUND FLOOR	445.25	37.57
FIRST FLOOR	432.23	36.60
SECOND FLOOR	438.74	37.22
THIRD FLOOR	436.84	37.22
FOURTH FLOOR	436.74	37.22
FIFTH FLOOR	436.74	37.22
SIXTH FLOOR	436.74	37.22
SEVENTH FLOOR	436.74	37.22
EIGHTH FLOOR	436.74	37.22
NINTH FLOOR AREA	373.50	32.92

ROOF TERRACE / L.M.R.	F.S.I.	AREA
SUB-TOTAL	4608.34	355.63
EXISTING DWELLING	235.75	
TOTAL	4848.09	355.63

4. TOTAL F.S.I. = 1.27
 5. CAR PARKING SPACES PROVIDED 42 NUMBER
 CAR PARKING SPACES REQUIRED 37 NUMBER

COLOUR CODE:
 [Symbol] PROPOSED
 [Symbol] BOUNDARY LINE
 [Symbol] ROADS / STREET
 [Symbol] SEWER LINE
 [Symbol] WATER LINE
 [Symbol] EXISTING WORK
 [Symbol] LAND LEFT FOR O.S.R.

PROJECT TITLE:
 PROPOSED COMMERCIAL COMPLEX
 AT 153, VILLAGE ROAD,
 NUNGAMBAKKAM, CHENNAI.
 BLOCK No: 31
 R.S.No: 543/14, 543/15 & 543/16.
 DIVISION : NUNGAMBAKKAM.

OWNERS:
 M.N. RAMASAMY CHETTIAR AND OTHERS
[Signature]

LICENSED SURVEYOR:
[Signature]
 G KRISHNA MURTHY RAO
 LICENSED SURVEYOR
 CLASS. I.S. No 370
 CORPORATION OF CHENNAI

LICENSED ARCHITECT:
[Signature]
 P. PREM PHILIP
 COUNCIL OF ARCHITECTURE REG. No. 04/89/12486

Angima Associates
 Architectural, Planning & Engineering Consultants
 No 1, Tara Apartments, No 8, Dr.P.E.Chariar Crescent,
 Egmore, Chennai, 600 008, South India.
 TELEPHONE : 844 822 3512 FAX : 844 822 3512

TITLE	DATE	SCALE	DATE
153, VILLAGE ROAD - CORPORATION DRAWING		1:200	DEC'02

COLOUR CODE: A.P.
 PROPOSED DEVELOPMENT: A.P.

SCHEDULE OF JOINERY:

DOORS

D1	900 X 2100	TEAK WOOD DOOR
D2	1135 X 2100	TEAK WOOD DOOR
D3	800 X 2100	TEAK WOOD DOOR
D4	1600 X 2100	TEAK WOOD DOOR
D5	1800 X 2100	TEAK WOOD DOOR
D6	800 X 2100	TEAK WOOD DOOR
D7	2200 X 2100	TEAK WOOD DOOR

WINDOWS

W1	6000 X 2854	CURTAIN WALLING
W2	5750 X 2854	CURTAIN WALLING
W3	2865 X 2854	CURTAIN WALLING
W4	2185 X 2854	CURTAIN WALLING
W5	11797 X 2854	CURTAIN WALLING
W6	900 X 2854	ALUMINIUM WINDOW
W7	5631 X 2854	ALUMINIUM WINDOW
W8	1445 X 1445	ALUMINIUM WINDOW
W9	2385 X 1445	ALUMINIUM WINDOW
W10	8992 X 2854	CURTAIN WALLING
W11	2820 X 2854	CURTAIN WALLING
W12	4934 X 2854	CURTAIN WALLING

VENTILATORS

V1	690 X 900	ALUMINIUM VENTILATORS
V2	1000 X 1000	ALUMINIUM VENTILATORS
V3	1500 X 1000	ALUMINIUM VENTILATORS

ROLLER SHUTTERS

R1	3000 X 2035	STEEL SHUTTER
----	-------------	---------------

SPECIFICATION:

R.C.C. ROOF SLAB 1:2:4 MIX
 CORNICE-MOULDINGS R.C.C. 1:2:4 MIX
 CEILING PLASTERING IN CEMENT MORTAR 1:3
 INTERNAL & EXTERNAL WALL PLASTERING IN CEMENT MORTAR 1:4
 BRICKWORK IN CEMENT MORTAR 1:5
 FLOOR FINISHING WITH MOSAIC TILES OVER P.C.C. 1:4:8
 SAND FILLING WITH CLEAN RIVER SAND
 TWO COATS OF CEMENT PAINT OVER WHITE CEMENT PRIMER FOR EXTERIOR WALLS

NOTE:
 ALL DIMENSIONS ARE IN MM. UNLESS OTHERWISE SPECIFIED

PROJECT TITLE:

PROPOSED COMMERCIAL COMPLEX
 AT 153, VILLAGE ROAD,
 NUNGAMBAKKAM, CHENNAI.
 BLOCK No: 31
 R.S No:543/14, 543/15 & 543/16.
 DIVISION No: NUNGAMBAKKAM.

OWNERS:

M.N. RAMASAMY CHETTIAR AND OTHERS

LICENSED SURVEYOR:

T.G. KRISHNAMURTHY RAO
 LICENSED SURVEYOR
 CLASS I L S NO 370
 CORPORATION OF CHENNAI

LICENSED ARCHITECT:

P. Prem Philip
 ARCHITECT
 P. PREM PHILIP
 COUNCIL OF ARCHITECTURE REG. NO. 24/98/12488

Angima Associates
 Architectural, Planning & Engineering Consultants
 No. 1, Tare Apartments, No. 8, Dr. P. V. Chettyar Crescent,
 Egmore, Chennai, 68 008, South India.
 TELEPHONE : 644 602 3612 768 : 944 602 3612

TITLE: 153, VILLAGE ROAD - CORPORATION DRAWING

DWG TITLE: BASEMENT FLR. PLAN & GROUND FLR. PLAN
 JOB NO: 88-020
 SHEET NO: CORP-03
 SCALE: 1:100

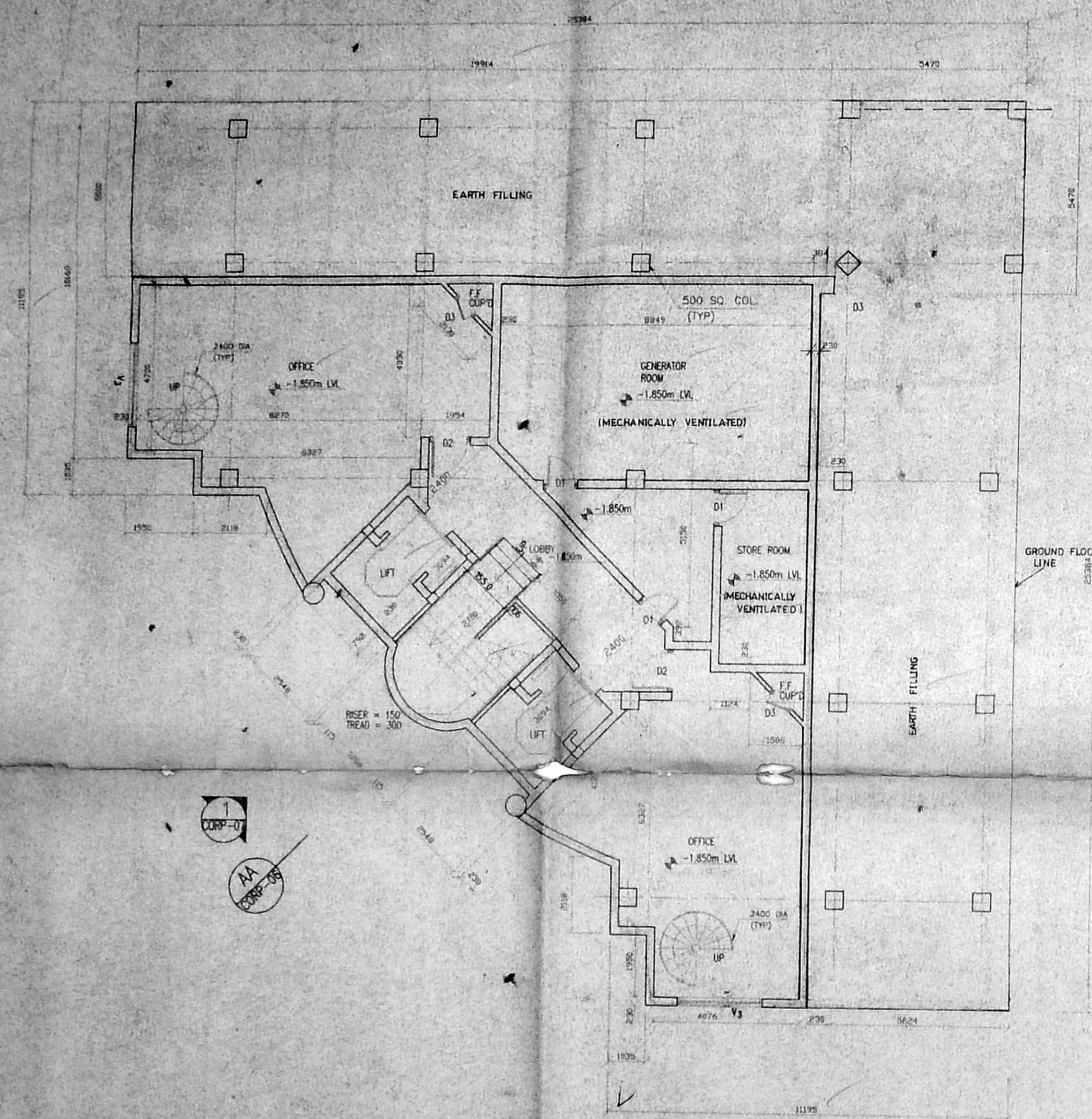

BASEMENT FLOOR PLAN

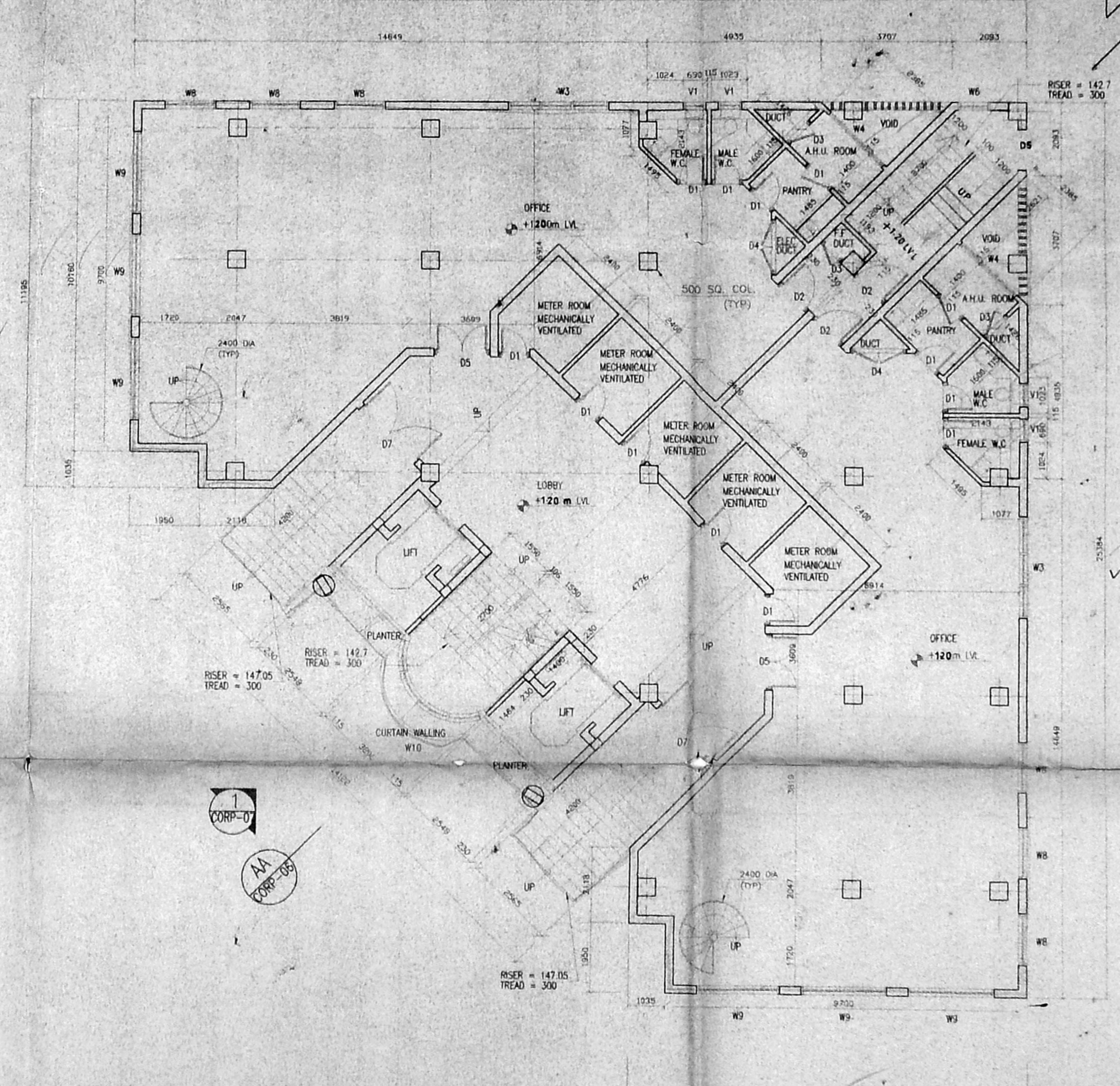

GROUND FLOOR PLAN

10.60
 1.035
 11.125

APPROVED
 FOR THE CONDITIONS IN
 THE OFFICE LETTER
 DATED 13/2/2001
 N.V. R. Srinivasan
 MEMBER SECRETARY
 CHENNAI METROPOLITAN
 DEVELOPMENT AUTHORITY
 CHENNAI 600 008.

5/9
 2/19/2001

PROPOSED DEVELOPMENT MMDA-C3/PP No. 12/199

SCHEDULE OF JOINERY:

DOORS	ASST
D1	900 X 2100 TEAK WOOD DOOR
D2	1135 X 2100 TEAK WOOD DOOR
D3	800 X 1200 TEAK WOOD DOOR
D4	1600 X 2100 TEAK WOOD DOOR
D5	1800 X 2100 TEAK WOOD DOOR
D6	800 X 2100 TEAK WOOD DOOR
D7	2200 X 3154 ALUMINUM GLAZED DOOR

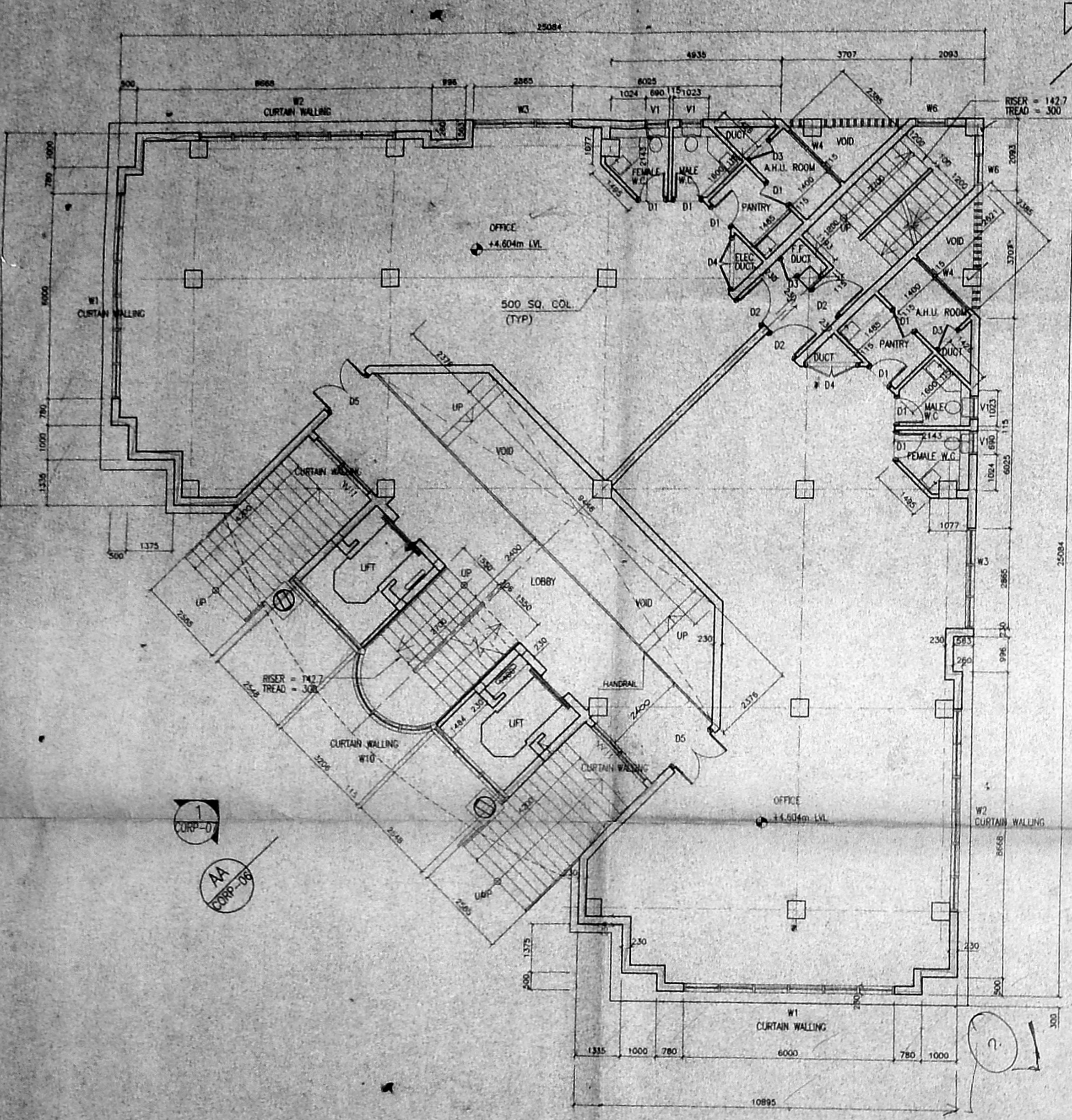

FIRST FLOOR PLAN

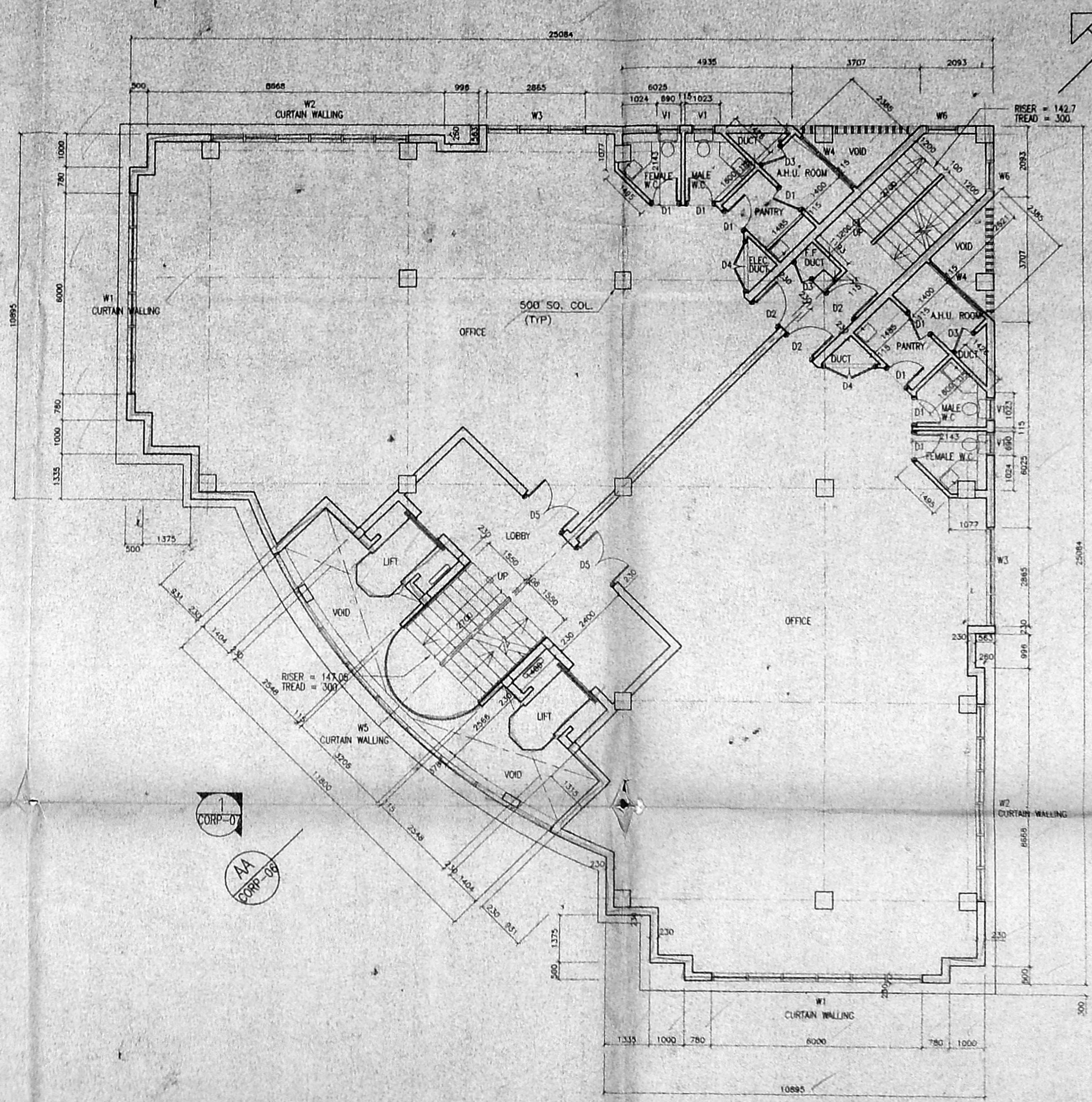

TYPICAL FLOOR PLAN
(2nd, 3rd, 4th, 5th, 6th, 7th, 8th FLOORS)

WINDOWS

W1	8000 X 2854 CURTAIN WALLING
W2	5760 X 2854 CURTAIN WALLING
W3	2865 X 2854 CURTAIN WALLING
W4	2185 X 900 CURTAIN WALLING
W5	11797 X 900 CURTAIN WALLING
W6	900 X 900 CURTAIN WALLING
W7	5631 X 2854 ALUMINUM WINDOW
W8	1445 X 1445 ALUMINUM WINDOW
W9	2385 X 1445 ALUMINUM WINDOW
W10	8992 X 2854 CURTAIN WALLING
W11	2854 X 2854 CURTAIN WALLING
W12	4934 X 2854 CURTAIN WALLING

VEINTILATORS

V1	850 X 280 ALUMINUM VEINTILATORS
V2	1000 X 280 ALUMINUM VEINTILATORS
V3	1500 X 1000 ALUMINUM VEINTILATORS

ROLLER SHUTTERS

R1	3000 X 2035 STEEL SHUTTER
----	---------------------------

APPROVED
SUBJECT TO THE CONDITIONS IN THE INSTRUMENT.

FOR MEMBER SECRETARY
CHENNAI METROPOLITAN
DEVELOPMENT AUTHORITY
CHENNAI-600 008.

6/4

2/19/2001

12/1999

105/14

12/1999

SPECIFICATION:

R.C.C. ROOF SLAB 1:2:4 MIX.
CORNICE-MOULDINGS R.C.C. 1:2:4 MIX
CEILING PLASTERING IN CEMENT MORTAR 1:3
INTERNAL & EXTERNAL WALL PLASTERING IN CEMENT MORTAR 1:4
BRICKWORK IN CEMENT MORTAR 1:5
FLOOR FINISHING WITH MOSAIC TILES OVER P.C.C. 1:4:8
SAND FILLING WITH CLEAN RIVER SAND
TWO COATS OF CEMENT PAINT OVER WHITE CEMENT PRIMER FOR EXTERIOR WALLS

NOTE:
1. ALL DIMENSIONS ARE IN MM, UNLESS OTHERWISE SPECIFIED.

PROJECT TITLE:
PROPOSED COMMERCIAL COMPLEX
AT 153, VILLAGE ROAD,
NUNGAMBAKKAM, CHENNAI.
BLOCK No: 31
R.S No:543/14, 543/15 & 543/16
DIVISION: NUNGAMBAKKAM.

OWNERS:
M.N. RAMASAMY CHETTIAR AND OTHERS

LICENSED SURVEYOR:
T.G. KRISHNAMURTHY RAO.
licensed surveyor.
class 1, Is.no.370
corporation of chennai.

LICENSED ARCHITECT:
P. PREM PHILIP
ARCHITECT
COUNCIL OF ARCHITECTURE REG. NO. CA/165/2048

Angima Associates
Architectural, Planning & Engineering Consultants
No. 2, Tura Apartments, No. 2, 3rd Floor, Chennai.
TELEPHONE: 441 222 5011 FAX: 441 222 5011

Asst. Surveyor	Sentiniy
PROPOSED DEVELOPMENT	PA
SCHEDULE OF	PART II JOINERY
DOORS	23/2/99
D1	900 X 2100 TEAK WOOD DOOR
D2	1135 X 2100 TEAK WOOD DOOR
D3	800 X 1200 TEAK WOOD DOOR
D4	1600 X 2100 TEAK WOOD DOOR
D5	1800 X 2100 TEAK WOOD DOOR
D6	800 X 2100 TEAK WOOD DOOR
D7	2200 X 3154 ALUMINIUM GLAZED DOOR

WINDOWS	Plaster Permit No. C/PP/M&E/14 DF/2001
W1	6000 X 2854
W2	5760 X 2854
W3	2865 X 2854
W4	2185 X 2854
W5	11797 X 2854
W6	900 X 10
W7	5631 X 2854
W8	1445 X 1445
W9	2385 X 1444
W10	8992 X 2854
W11	2832 X 2854
W12	4934 X 2854

VENTILATORS	20/1/2001
V1	690 X 900 ALUMINIUM VENTILATOR
V2	1000 X 1000 ALUMINIUM VENTILATORS
V3	1500 X 1000 ALUMINIUM VENTILATORS
ROLLER SHUTTERS	
R1	3000 X 2035 STEEL SHUTTER

SPECIFICATION:
R.C.C. ROOF SLAB 1:2:4 MIX
CORNICE-MOULDINGS R.C.C. 1:2:4 MIX
CEILING PLASTERING IN CEMENT MORTAR 1:3
INTERNAL & EXTERNAL WALL PLASTERING IN CEMENT MORTAR 1:4
BRICKWORK IN CEMENT MORTAR 1:5
FLOOR FINISHING WITH MOSAIC TILES OVER P.C.C. 1:4:8
SAND FILLING WITH CLEAN RIVER SAND
TWO COATS OF CEMENT PAINT OVER WHITE CEMENT PRIMER FOR EXTERIOR WALLS

NOTE:
1. ALL DIMENSIONS ARE IN MM. UNLESS OTHERWISE SPECIFIED.

PROJECT TITLE:
PROPOSED COMMERCIAL COMPLEX
AT 153, VILLAGE ROAD,
NUNGAMBAKKAM, CHENNAI.
BLOCK No: 31
R.S No:543/14, 543/15 & 543/16.
DIVISION : NUNGAMBAKKAM.

OWNERS:
M.N. RAMASAMY CHETRIAR AND OTHERS

LICENSED SURVEYOR:
I.G. KRISHNAMURTHY RAO,
licensed surveyor,
class I (s.no.370,
corporation of chennai

LICENSED ARCHITECT:
P. Prem Philip
ARCHITECT
COUNCIL OF ARCHITECTURE REG. No. CA/89/12466

Angima Associates
Architectural, Planning & Engineering Consultants
No. 1, Tara Apartments, No. 6, Dr. P.V. Ganesh Chetty,
Egmore, Chennai, 600 006, South India.
TELEPHONE : 044 832 3512 FAX : 044 832 3512

TITLE: 153, VILLAGE ROAD - CORPORATION DRAWING
DWG. TYPE: NINTH FLOOR PLAN & TERRACE FLOOR PLAN
JOB NO: 96-020

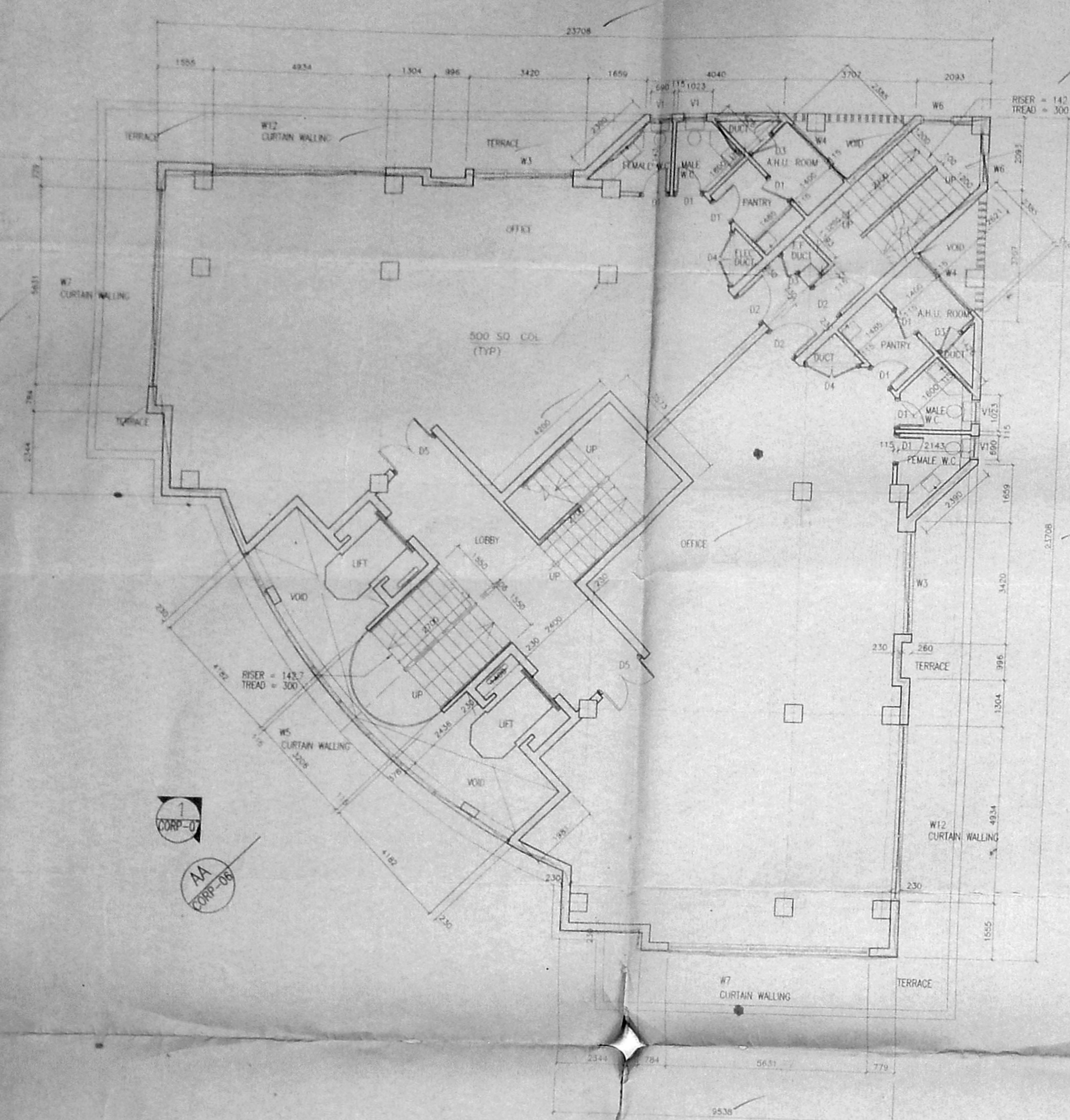

NINTH FLOOR PLAN

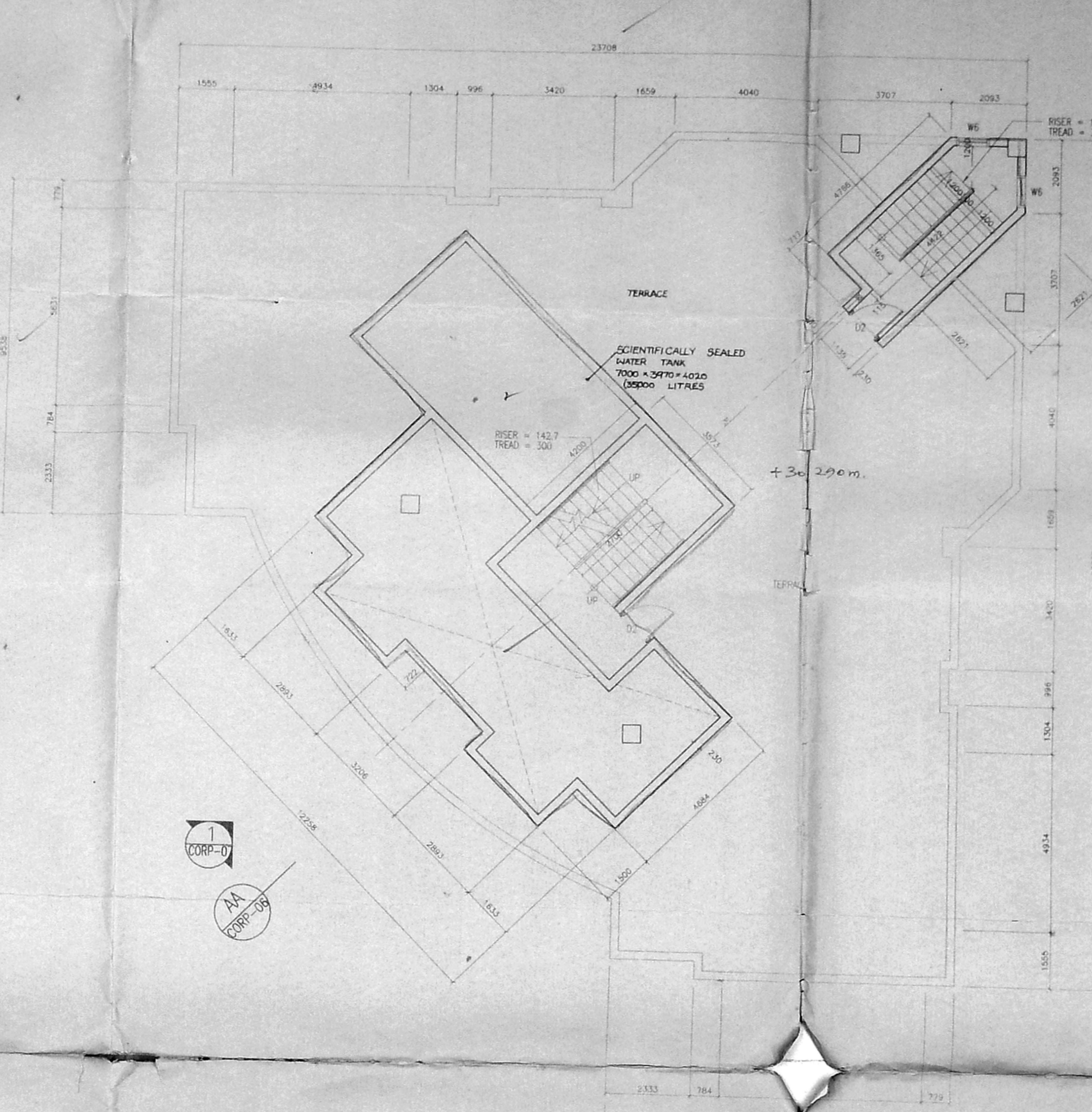

TERRACE PLAN

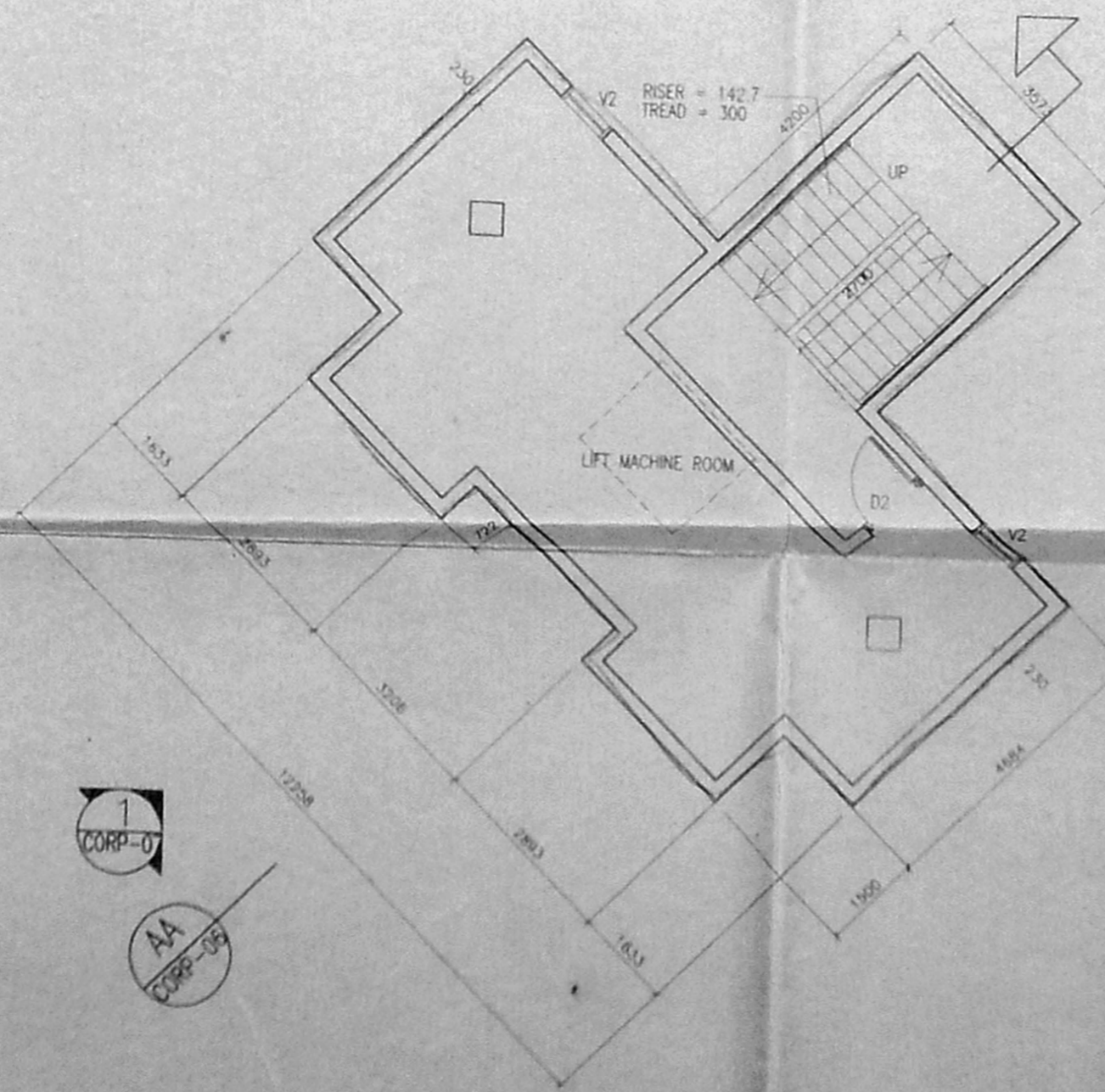

LIFT MACHINE ROOM PLAN

NOTE:
1. ALL DIMENSIONS ARE IN MM, UNLESS OTHERWISE SPECIFIED.

AMDA-C/PP NO. 1
C. No. 25/10/1997
Date: 25/10/1997
A.P. OFFICE

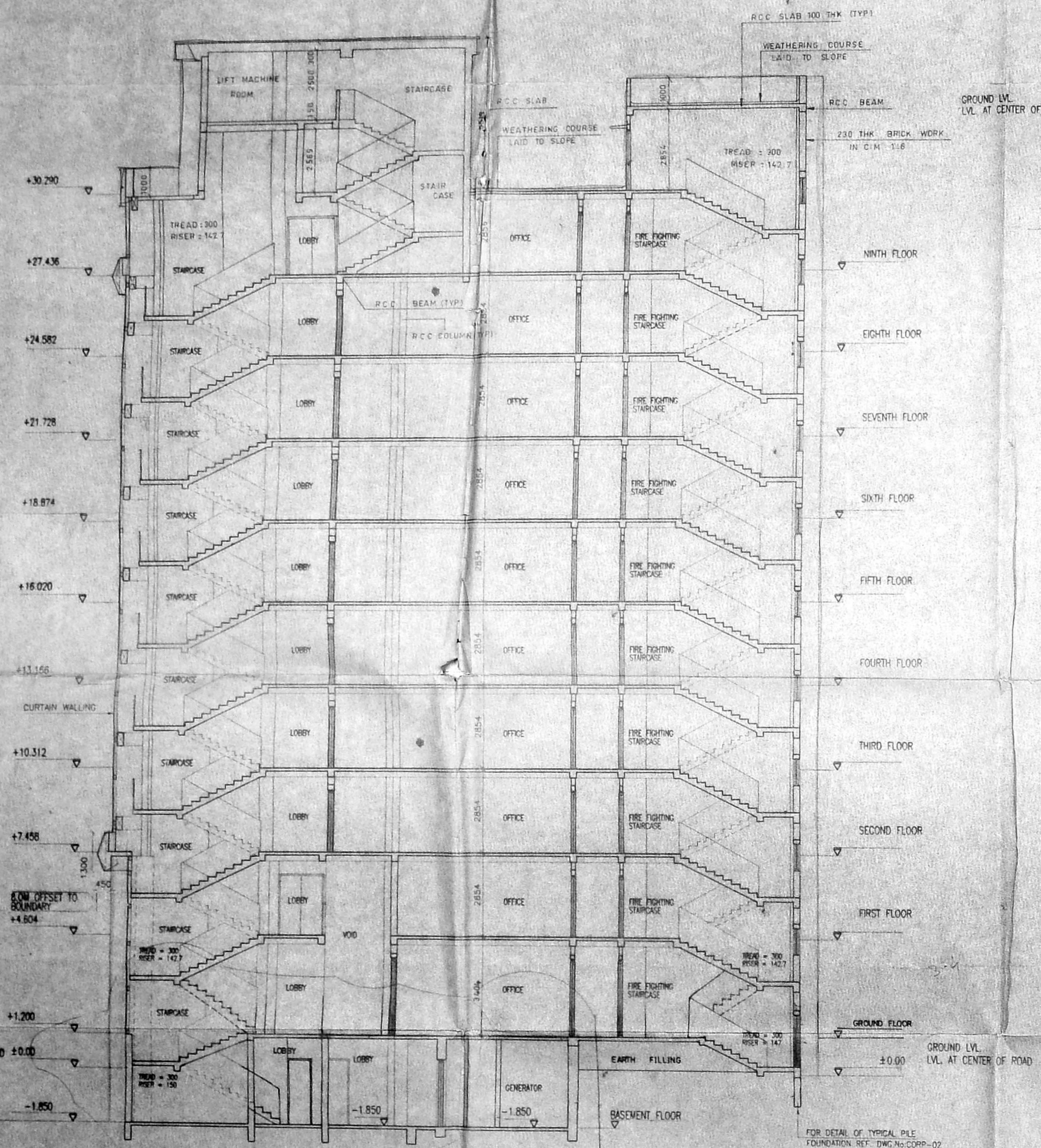

AA SECTION
CORP-03, 04 & 05

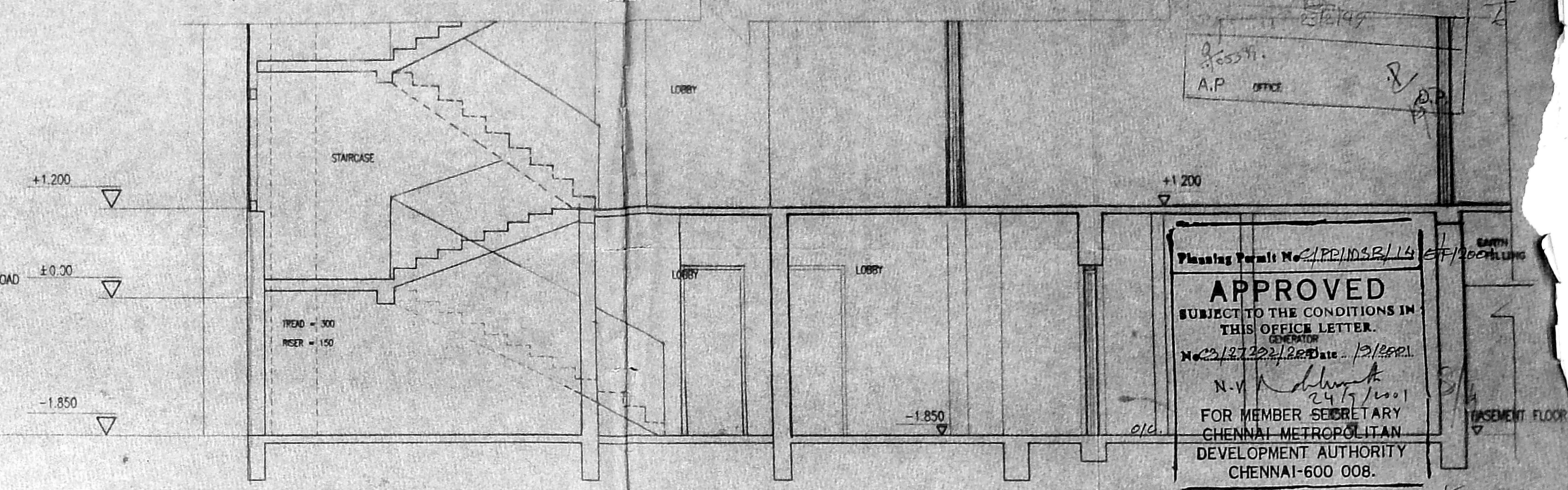

A DETAIL

30.290
5.519
35.809

PROJECT TITLE:
PROPOSED COMMERCIAL COMPLEX
AT 153, VILLAGE ROAD,
NUNGAMBAKKAM, CHENNAI.
BLOCK No: 31
R.S No: 543/14, 543/15 & 543/16.
DIVISION : NUNGAMBAKKAM.

OWNERS:
M.N. RAMASAMY CHETTIAR AND OTHERS

LICENSED SURVEYOR:
T.G. KRISHNAMURTHY RAO
LICENSED SURVEYOR
CLASS I L.S. NO 370
CORPORATION OF CHENNAI

LICENSED ARCHITECT:
P. PREM PHILIP
ARCHITECT
COUNCIL OF ARCHITECTURE REG. No. 04/26/1948

Angima Associate
Architectural, Planning & Engineering Consultants
No. 1, Ten Angkoram, 10 & 12, 13, 14, 15, 16, 17, 18, 19, 20, 21, 22, 23, 24, 25, 26, 27, 28, 29, 30, 31, 32, 33, 34, 35, 36, 37, 38, 39, 40, 41, 42, 43, 44, 45, 46, 47, 48, 49, 50, 51, 52, 53, 54, 55, 56, 57, 58, 59, 60, 61, 62, 63, 64, 65, 66, 67, 68, 69, 70, 71, 72, 73, 74, 75, 76, 77, 78, 79, 80, 81, 82, 83, 84, 85, 86, 87, 88, 89, 90, 91, 92, 93, 94, 95, 96, 97, 98, 99, 100, 101, 102, 103, 104, 105, 106, 107, 108, 109, 110, 111, 112, 113, 114, 115, 116, 117, 118, 119, 120, 121, 122, 123, 124, 125, 126, 127, 128, 129, 130, 131, 132, 133, 134, 135, 136, 137, 138, 139, 140, 141, 142, 143, 144, 145, 146, 147, 148, 149, 150, 151, 152, 153, 154, 155, 156, 157, 158, 159, 160, 161, 162, 163, 164, 165, 166, 167, 168, 169, 170, 171, 172, 173, 174, 175, 176, 177, 178, 179, 180, 181, 182, 183, 184, 185, 186, 187, 188, 189, 190, 191, 192, 193, 194, 195, 196, 197, 198, 199, 200, 201, 202, 203, 204, 205, 206, 207, 208, 209, 210, 211, 212, 213, 214, 215, 216, 217, 218, 219, 220, 221, 222, 223, 224, 225, 226, 227, 228, 229, 230, 231, 232, 233, 234, 235, 236, 237, 238, 239, 240, 241, 242, 243, 244, 245, 246, 247, 248, 249, 250, 251, 252, 253, 254, 255, 256, 257, 258, 259, 260, 261, 262, 263, 264, 265, 266, 267, 268, 269, 270, 271, 272, 273, 274, 275, 276, 277, 278, 279, 280, 281, 282, 283, 284, 285, 286, 287, 288, 289, 290, 291, 292, 293, 294, 295, 296, 297, 298, 299, 300, 301, 302, 303, 304, 305, 306, 307, 308, 309, 310, 311, 312, 313, 314, 315, 316, 317, 318, 319, 320, 321, 322, 323, 324, 325, 326, 327, 328, 329, 330, 331, 332, 333, 334, 335, 336, 337, 338, 339, 340, 341, 342, 343, 344, 345, 346, 347, 348, 349, 350, 351, 352, 353, 354, 355, 356, 357, 358, 359, 360, 361, 362, 363, 364, 365, 366, 367, 368, 369, 370, 371, 372, 373, 374, 375, 376, 377, 378, 379, 380, 381, 382, 383, 384, 385, 386, 387, 388, 389, 390, 391, 392, 393, 394, 395, 396, 397, 398, 399, 400, 401, 402, 403, 404, 405, 406, 407, 408, 409, 410, 411, 412, 413, 414, 415, 416, 417, 418, 419, 420, 421, 422, 423, 424, 425, 426, 427, 428, 429, 430, 431, 432, 433, 434, 435, 436, 437, 438, 439, 440, 441, 442, 443, 444, 445, 446, 447, 448, 449, 450, 451, 452, 453, 454, 455, 456, 457, 458, 459, 460, 461, 462, 463, 464, 465, 466, 467, 468, 469, 470, 471, 472, 473, 474, 475, 476, 477, 478, 479, 480, 481, 482, 483, 484, 485, 486, 487, 488, 489, 490, 491, 492, 493, 494, 495, 496, 497, 498, 499, 500, 501, 502, 503, 504, 505, 506, 507, 508, 509, 510, 511, 512, 513, 514, 515, 516, 517, 518, 519, 520, 521, 522, 523, 524, 525, 526, 527, 528, 529, 530, 531, 532, 533, 534, 535, 536, 537, 538, 539, 540, 541, 542, 543, 544, 545, 546, 547, 548, 549, 550, 551, 552, 553, 554, 555, 556, 557, 558, 559, 560, 561, 562, 563, 564, 565, 566, 567, 568, 569, 570, 571, 572, 573, 574, 575, 576, 577, 578, 579, 580, 581, 582, 583, 584, 585, 586, 587, 588, 589, 590, 591, 592, 593, 594, 595, 596, 597, 598, 599, 600, 601, 602, 603, 604, 605, 606, 607, 608, 609, 610, 611, 612, 613, 614, 615, 616, 617, 618, 619, 620, 621, 622, 623, 624, 625, 626, 627, 628, 629, 630, 631, 632, 633, 634, 635, 636, 637, 638, 639, 640, 641, 642, 643, 644, 645, 646, 647, 648, 649, 650, 651, 652, 653, 654, 655, 656, 657, 658, 659, 660, 661, 662, 663, 664, 665, 666, 667, 668, 669, 670, 671, 672, 673, 674, 675, 676, 677, 678, 679, 680, 681, 682, 683, 684, 685, 686, 687, 688, 689, 690, 691, 692, 693, 694, 695, 696, 697, 698, 699, 700, 701, 702, 703, 704, 705, 706, 707, 708, 709, 710, 711, 712, 713, 714, 715, 716, 717, 718, 719, 720, 721, 722, 723, 724, 725, 726, 727, 728, 729, 730, 731, 732, 733, 734, 735, 736, 737, 738, 739, 740, 741, 742, 743, 744, 745, 746, 747, 748, 749, 750, 751, 752, 753, 754, 755, 756, 757, 758, 759, 760, 761, 762, 763, 764, 765, 766, 767, 768, 769, 770, 771, 772, 773, 774, 775, 776, 777, 778, 779, 780, 781, 782, 783, 784, 785, 786, 787, 788, 789, 790, 791, 792, 793, 794, 795, 796, 797, 798, 799, 800, 801, 802, 803, 804, 805, 806, 807, 808, 809, 810, 811, 812, 813, 814, 815, 816, 817, 818, 819, 820, 821, 822, 823, 824, 825, 826, 827, 828, 829, 830, 831, 832, 833, 834, 835, 836, 837, 838, 839, 840, 841, 842, 843, 844, 845, 846, 847, 848, 849, 850, 851, 852, 853, 854, 855, 856, 857, 858, 859, 860, 861, 862, 863, 864, 865, 866, 867, 868, 869, 870, 871, 872, 873, 874, 875, 876, 877, 878, 879, 880, 881, 882, 883, 884, 885, 886, 887, 888, 889, 890, 891, 892, 893, 894, 895, 896, 897, 898, 899, 900, 901, 902, 903, 904, 905, 906, 907, 908, 909, 910, 911, 912, 913, 914, 915, 916, 917, 918, 919, 920, 921, 922, 923, 924, 925, 926, 927, 928, 929, 930, 931, 932, 933, 934, 935, 936, 937, 938, 939, 940, 941, 942, 943, 944, 945, 946, 947, 948, 949, 950, 951, 952, 953, 954, 955, 956, 957, 958, 959, 960, 961, 962, 963, 964, 965, 966, 967, 968, 969, 970, 971, 972, 973, 974, 975, 976, 977, 978, 979, 980, 981, 982, 983, 984, 985, 986, 987, 988, 989, 990, 991, 992, 993, 994, 995, 996, 997, 998, 999, 1000.

153, VILLAGE ROAD - CORPORATION TRACT
SECTION A-A
CORP-03

NOTE:

1. ALL DIMENSIONS ARE IN MM, UNLESS OTHERWISE SPECIFIED.

MMDA 'C's/ PP No. /
 C. No. 23/2/199
 Asst. Secretary:
 PART I
 PART II 23/2/99
 A.P. D.P.

Planning Permit No. CP/102B/14/FF/2001
APPROVED
 SUBJECT TO THE CONDITIONS IN THIS OFFICE LETTER.
 No. CP/12722/21/2001 Date: 21/12/00
 N.V. [Signature]
 FOR MEMBER SECRETARY
 CHENNAI METROPOLITAN
 DEVELOPMENT AUTHORITY
 CHENNAI-600 006.

20/9/2001
 20/9/2001
 21/9/2001

PROJECT TITLE:

PROPOSED COMMERCIAL COMPLEX
 AT 153, VILLAGE ROAD,
 NUNGAMBAKKAM, CHENNAI.
 BLOCK No: 31
 R.S. No: 543/14, 543/15, 543/16
 DIVISION : NUNGAMBAKKAM.

OWNERS:

M.N. RAMASAMY CHETTIAR AND OTHERS
 [Signature]

LICENSED SURVEYOR:

[Signature]
 T.G. KRISHNAMURTHY RAO,
 licensed surveyor,
 class I, I.S. no 370,
 corporation of chennai.

LICENSED ARCHITECT:

Priya Prem Philip
 CA/59/12488
 Angima Associates, 104, Park Apartment,
 9, Dr. P. [Signature] Cross, Cor.,
 Chennai - 600 006.
 ARCHITECT P. Prem Philip
 COUNCIL OF ARCHITECTURE REG. No. CA/59/12488

Angima Associates
 Architectural, Planning & Engineering Consultants
 No. 1, Park Apartment, No. 9, Dr. P.V. Chari Cross,
 Chennai, Chennai - 600 006, South India.
 TELEPHONE : 044 822 3512 FAX : 044 822 3513

TITLE: 153, VILLAGE ROAD - CORPORATION DRAWING

DATE: 21/12/00

- roof level ▽ +30.290
- NINTH FLOOR ▽ +27.436
- EIGHTH FLOOR ▽ +24.582
- SEVENTH FLOOR ▽ +21.728
- SIXTH FLOOR ▽ +18.874
- FIFTH FLOOR ▽ +16.020
- FOURTH FLOOR ▽ +13.166
- THIRD FLOOR ▽ +10.312
- SECOND FLOOR ▽ +7.458
- FIRST FLOOR ▽ +4.604
- GROUND FLOOR ▽ +1.200
- GROUND LEVEL ▽ 0.000

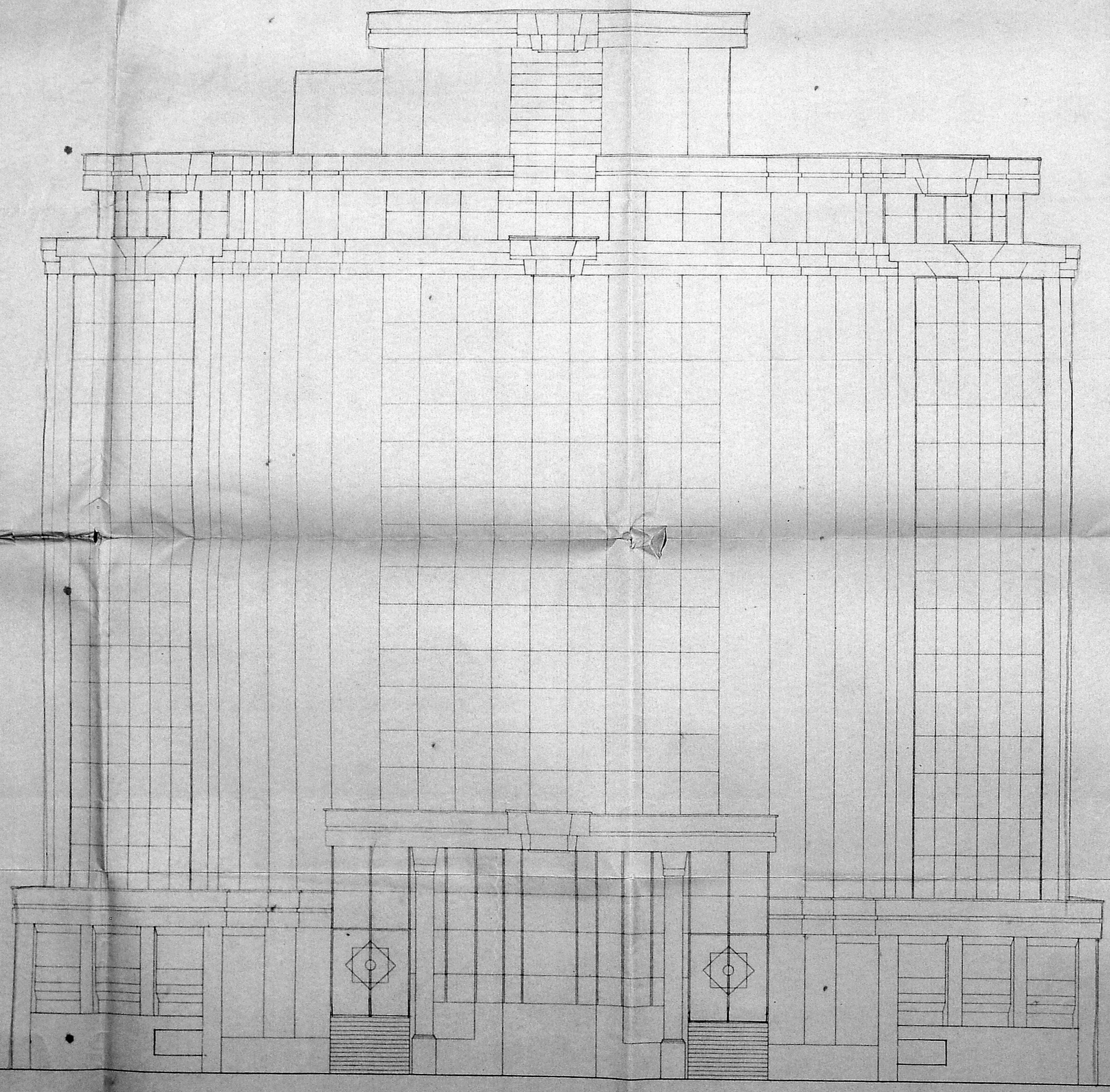

卐

1 ELEVATION
 COPR-03, CORP-04 & CORP-05

±0.000 GROUND LEVEL
 AT CENTER OF ROAD.

